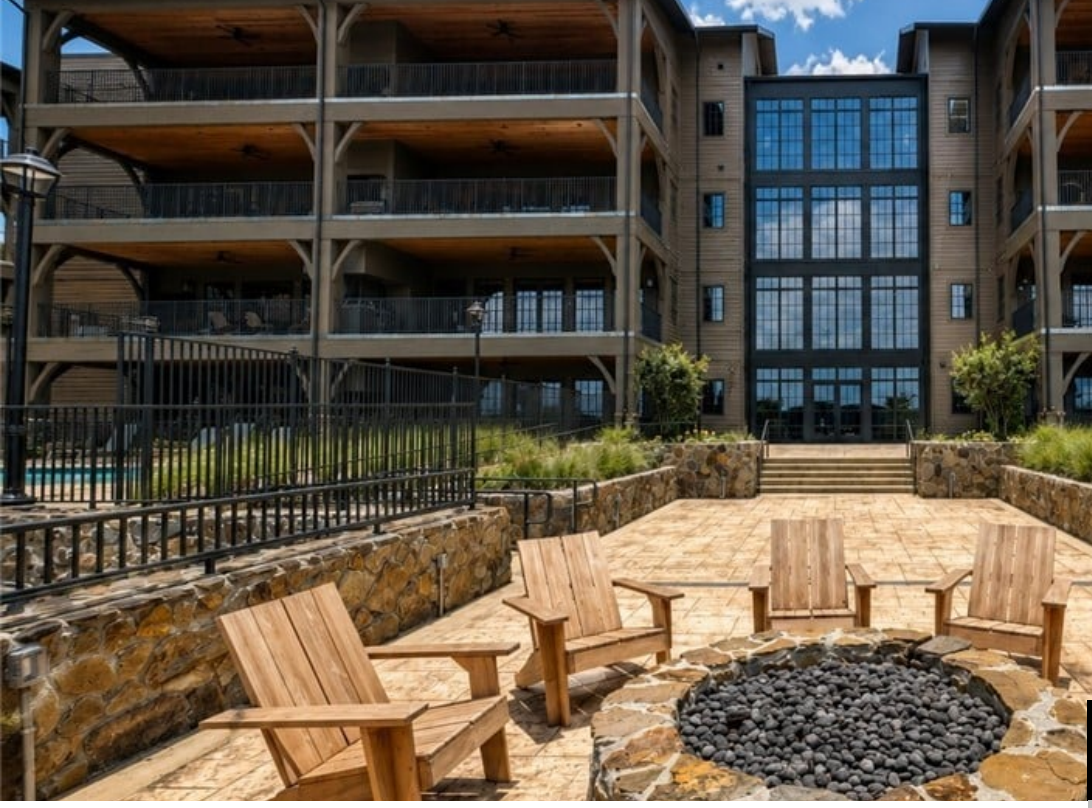

$1,495,000

- 2 beds
- 2 baths
- Condominium
- Active
- 1311 sq ft

8420 MOUNTBATTEN ROAD TUSCALOOSA AL 35406

https://jasongray.condos

Imagine life in a lakeside condominium with a carefully curated Marina, lakeside restaurant, infinity pool, and the historic Captain’s Cabin. Imagine waking up to the beautiful view of Lake Tuscaloosa from your own terrace. Take a short walk to the marina for a late afternoon cruise. Enjoy a delicious meal at the lakeside restaurant and […]



Basics

Type: Condominium
Status: Active
Bedrooms: 2 beds
Bathrooms: 2 baths
Half baths: 0 half baths
Total rooms: 8
Floors: 1 floor
Area: 1311 sq ft
Year built: 2025
Property Condition: NewConstruction
Subdivision Name: Hillhouse Condos
County: Tuscaloosa

Building Details

Sewer: Connected
Construction Materials: CementSiding,Stone
Foundation Details: Slab
Levels: One
Floor covering: Hardwood

Amenities & Features

Pool Features: Community,Pool,Association
Parking Features: Asphalt,Driveway
Security Features: SmokeDetectors
Roof: Composition,Shingle
Association Amenities: FitnessCenter,Gated,Pool,PetsAllowed,SpaHotTub,Water
Waterfront Features: Lake,LakePrivileges
Utilities: CableAvailable,SewerConnected
Cooling: OneUnit
Exterior Features: SprinklerIrrigation,Lighting,OutdoorGrill
Fireplace Features: None
Interior Features: CeilingFans,GraniteCounters,OpenConcept,SolidSurfaceCounters,SoakingTub,CableTv,WalkInClosets,PotFiller
Laundry Features: LaundryCloset,Stacked
Appliances: Dryer,Dishwasher,ElectricWaterHeater,Disposal,Microwave,Refrigerator,RangeHood,Washer

Nearby Schools

Middle Or Junior School: Northridge
Elementary School: Rock Quarry
High School: Northridge

Expenses, Fees & Taxes

Association Fee: $975

Miscellaneous

Association Fee Frequency: Monthly
List Office Name: Keller Williams Tuscaloosa
Listing Terms: Cash,Conventional
Community Features: Pool