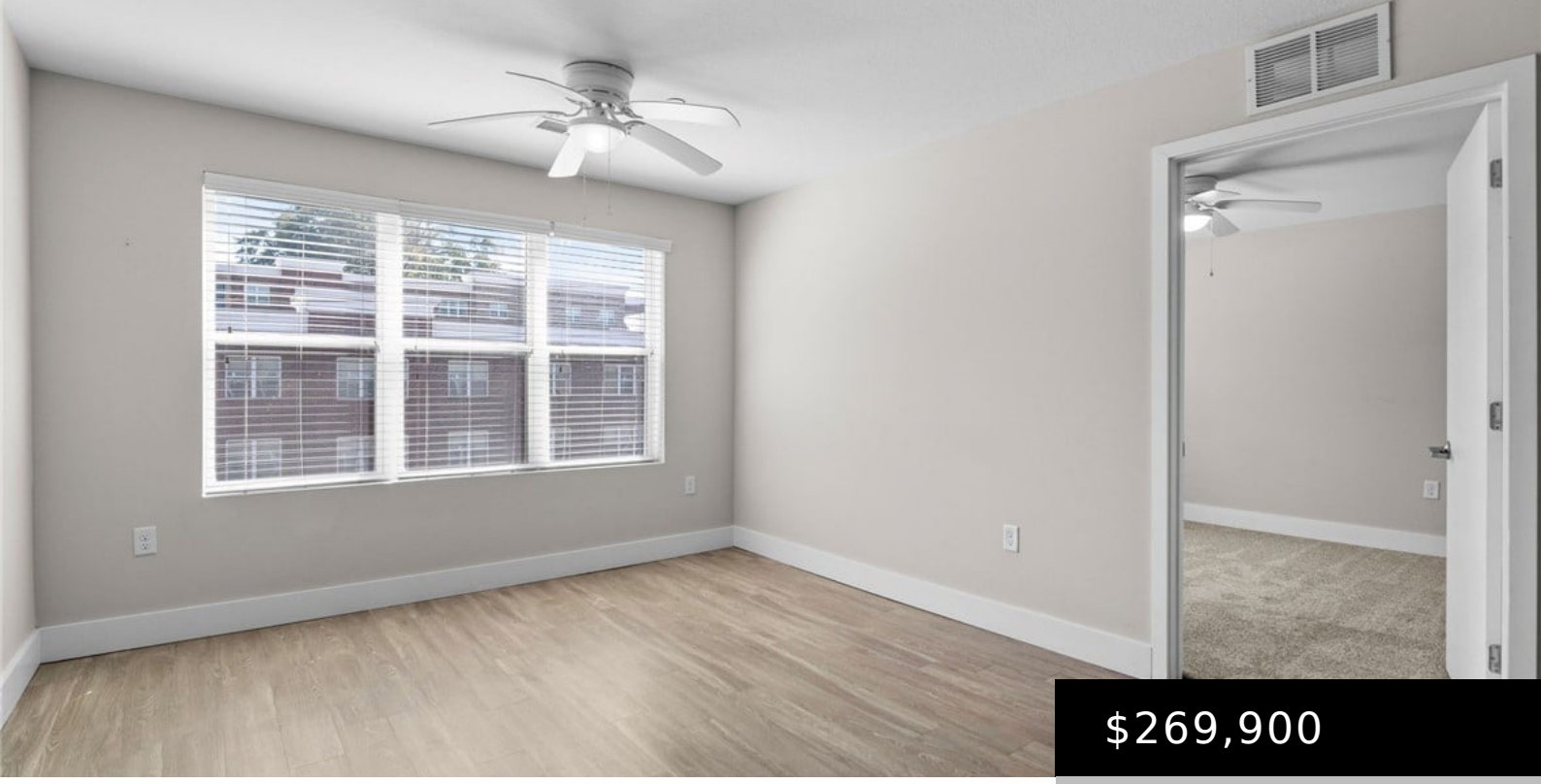

$269,900

- 2 beds
- 2 baths
- Condominium
- Active
- 931 sq ft

680 6TH AVENUE TUSCALOOSA AL 35404

https://jasongray.condos

Introducing Tuscaloosa’s newest riverfront condominium development, where modern meets vibrant community living. This premier complex boasts an array of amenities, including a fitness center to support an active lifestyle. Dive into relaxation at the community pool, complete with a jumbo-tron & cabanas perfect for entertaining. Enjoy the outdoors with a new pickleball court, numerous fire […]



Basics

Type: Condominium

Status: Active

Bedrooms: 2 beds

Bathrooms: 2 baths

Half baths: 0 half baths

Floors: 1 floor

Area: 931 sq ft

Year built: 2017

Property Condition: Resale

Subdivision Name: Watercress

County: Tuscaloosa

Building Details

Sewer: Connected

Construction Materials: Brick

Levels: One

Amenities & Features

Pool Features: Community,InGround,Pool,Association

Parking Features: Deck

Roof: Composition,Shingle

Association Amenities: Clubhouse,FitnessCenter,MaintenanceGrounds,Gated,Pool,PetsAllowed

Utilities: CableAvailable,SewerConnected

Cooling: CentralAir

Fireplace Features: None

Heating: Central

Interior Features: CeilingFans,GraniteCounters,OpenConcept,SolidSurfaceCounters,CableTv

Laundry Features: LaundryCloset

Appliances: ElectricOven,ElectricRange,ElectricWaterHeater,Microwave,Refrigerator

Nearby Schools

Middle Or Junior School: Northridge

Elementary School: Alberta

High School: Northridge

Expenses, Fees & Taxes

Association Fee: $275

Miscellaneous

Association Fee Frequency: Monthly
List Office Name: Keller Williams Tuscaloosa
Listing Terms: Cash,Conventional
Community Features: Pool