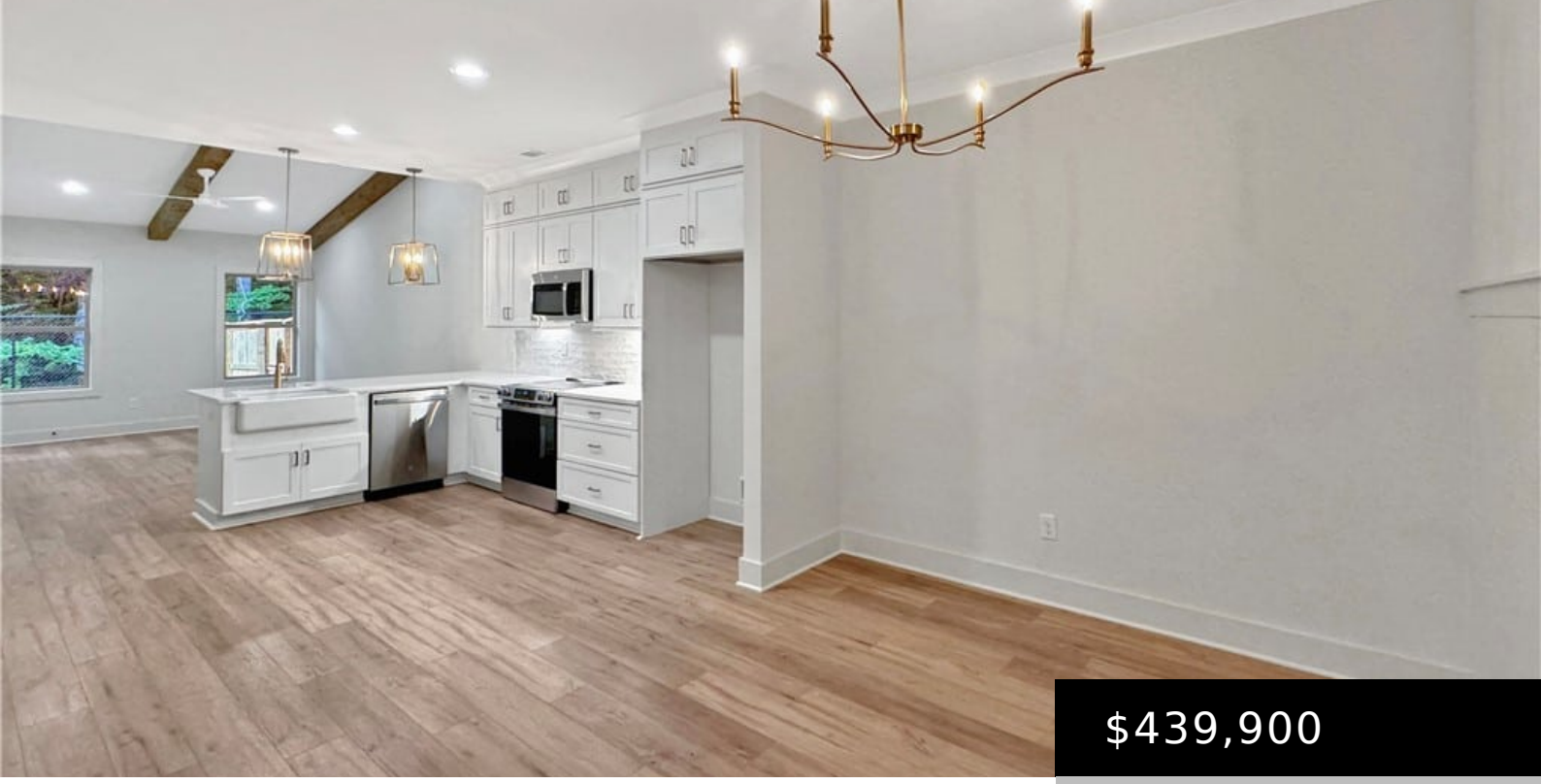

$439,900

- 3 beds
- 3 baths
- Townhouse
- Active
- 2104 sq ft

3673 TIMBER COVE CIRCLE TUSCALOOSA AL 35406

https://jasongray.condos

Under construction in the sought-after North River community, this end-unit townhome in The Ridge at Timber Cove offers the unique opportunity for low-maintenance living in a prime location. The open concept main level flows seamlessly from the dining area to the kitchen and living room, ideal for both relaxing and entertaining. The primary suite is […]

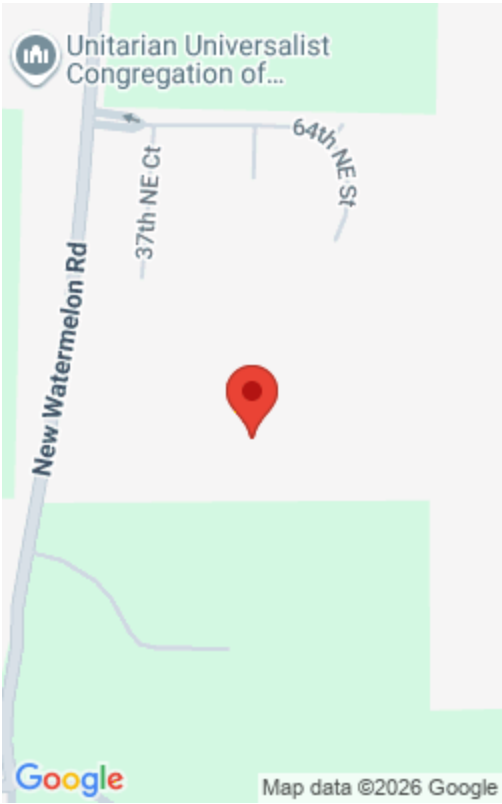

Basics

Type: Townhouse
Status: Active
Bedrooms: 3 beds
Bathrooms: 3 baths
Half baths: 1 half bath
Floors: 2 floors
Area: 2104 sq ft
Year built: 2026
Property Condition: UnderConstruction
Subdivision Name: The Ridge at Timber Cove
County: Tuscaloosa

Building Details

Structure Type: Townhouse
Lot Features: CulDeSac
Sewer: Connected
Construction Materials: Brick
Garage Spaces: 1
Levels: Two

Amenities & Features

Pool Features: None
Parking Features: Attached,Concrete,Driveway,Garage,OneCarGarage,GarageDoorOpener
Security Features: SmokeDetectors
Patio & Porch Features: Covered,Patio,Porch
Roof: Composition,Shingle
Association Amenities: Park,PetsAllowed
Utilities: SewerConnected
Cooling: OneUnit
Exterior Features: RainGutters
Fireplace Features: None
Interior Features: BreakfastBar,BreakfastArea,CeilingFans,KitchenIsland,OpenConcept,WalkInClosets
Laundry Features: MainLevel,LaundryRoom
Appliances: Dishwasher,ElectricOven,ElectricRange,Microwave,WaterHeater

Nearby Schools

Middle Or Junior School: Northridge
Elementary School: Rock Quarry
High School: Northridge

Expenses, Fees & Taxes



Association Fee: $200

Miscellaneous

Association Fee Frequency: Monthly

List Office Name: Corder Real Estate

Listing Terms: Cash,Conventional,FHA,Trade,VaLoan

Community Features: Gutters