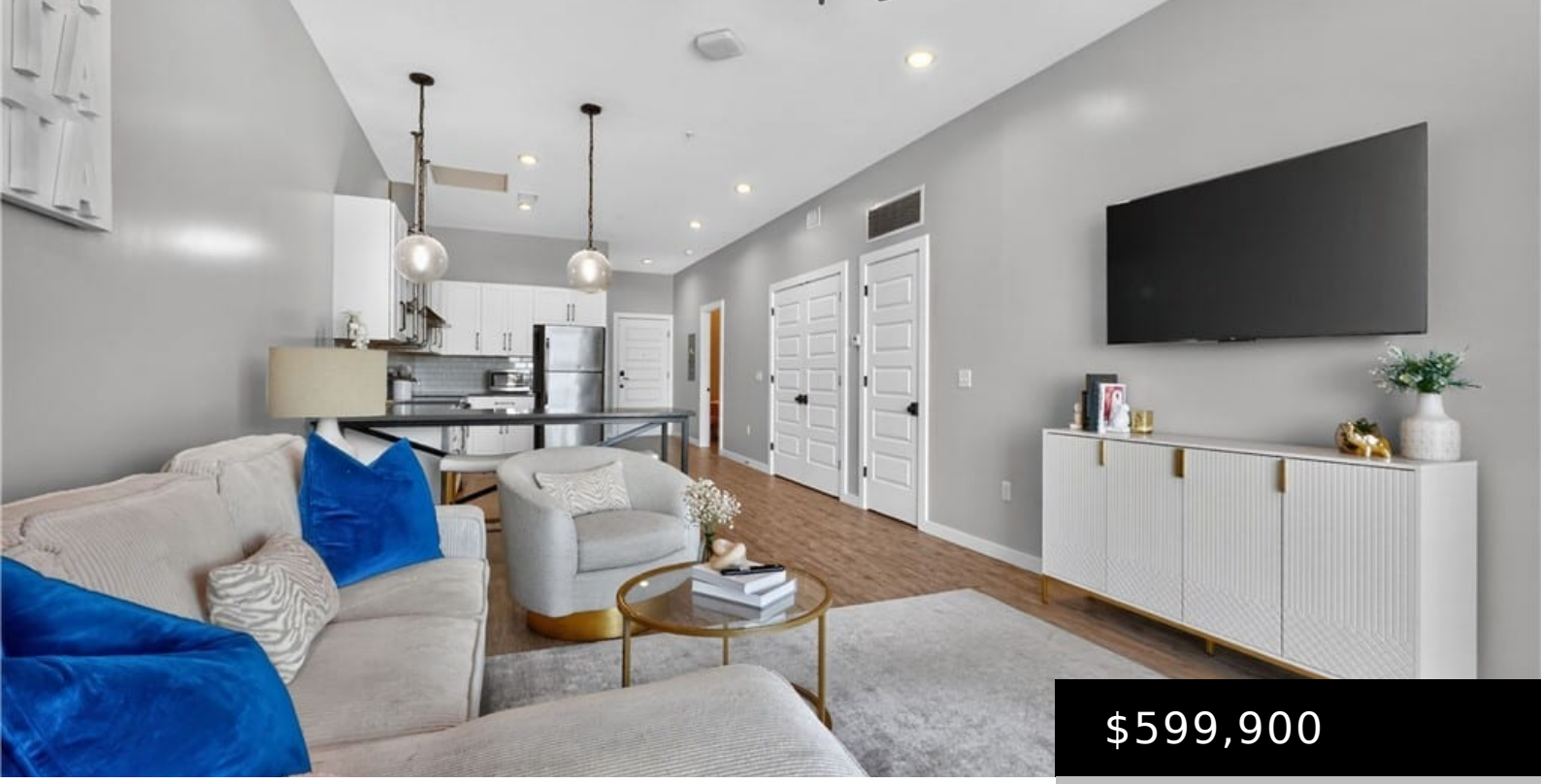

$599,900

- 2 beds
- 2 baths
- Condominium
- Active
- 1022 sq ft

2529 UNIVERSITY BLVD TUSCALOOSA AL 35401

https://jasongray.condos

Enjoy a prime Tuscaloosa location with this stylish condo offering a comfortable layout, modern finishes, and beautiful views. Situated just minutes from The University of Alabama, shopping, dining, and popular local restaurants, this property offers the convenience and flexibility to serve as a game-day retreat, second home, student residence, or investment opportunity. Inside, you'll find […]

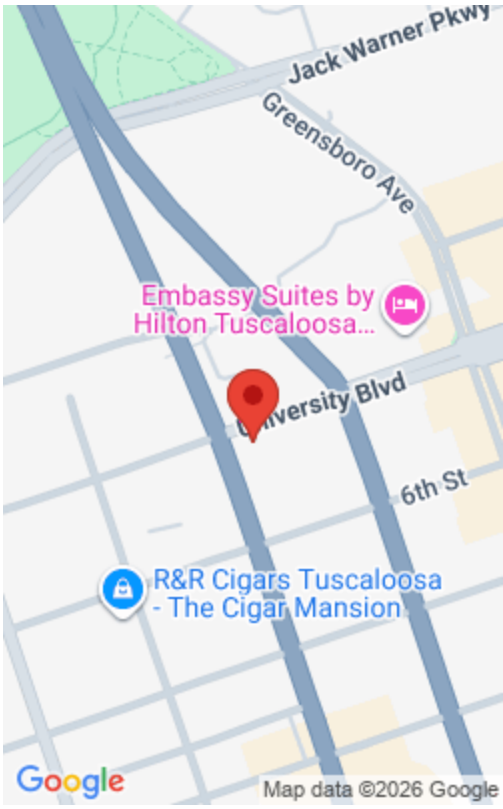

Basics

Type: Condominium

Status: Active

Bedrooms: 2 beds

Bathrooms: 2 baths

Half baths: 0 half baths

Total rooms: 6

Floors: 1 floor

Area: 1022 sq ft

Year built: 2016

Property Condition: Resale

Subdivision Name: Downtown Rock Point

County: Tuscaloosa

Building Details

Sewer: Connected

Construction Materials: BrickVeneer

Foundation Details: Slab

Levels: One

Amenities & Features

Pool Features: None

Patio & Porch Features: Balcony,Covered

Roof: Composition,Shingle

Utilities: CableAvailable,SewerConnected

Cooling: Electric,OneUnit

Fireplace Features: None

Heating: Electric

Interior Features:
CeilingFans,GraniteCounters,OpenConcept,Pantry,SolidSurfaceCounters,CableTv,WalkInClosets

Laundry Features:
Inside,LaundryCloset,MainLevel,LaundryRoom

Appliances:
Dryer,Dishwasher,ElectricOven,ElectricRange,ElectricWaterHeater,Disposal,Microwave,Refrigerator,Washer

Nearby Schools

Middle Or Junior School: Westlawn

Elementary School: Central

High School: Central

Expenses, Fees & Taxes

Association Fee: $300

Tax Annual Amount: $5,872

Miscellaneous

Association Fee Frequency: Monthly **List Office Name:** Keller Williams Tuscaloosa

Listing Terms: Cash,Conventional