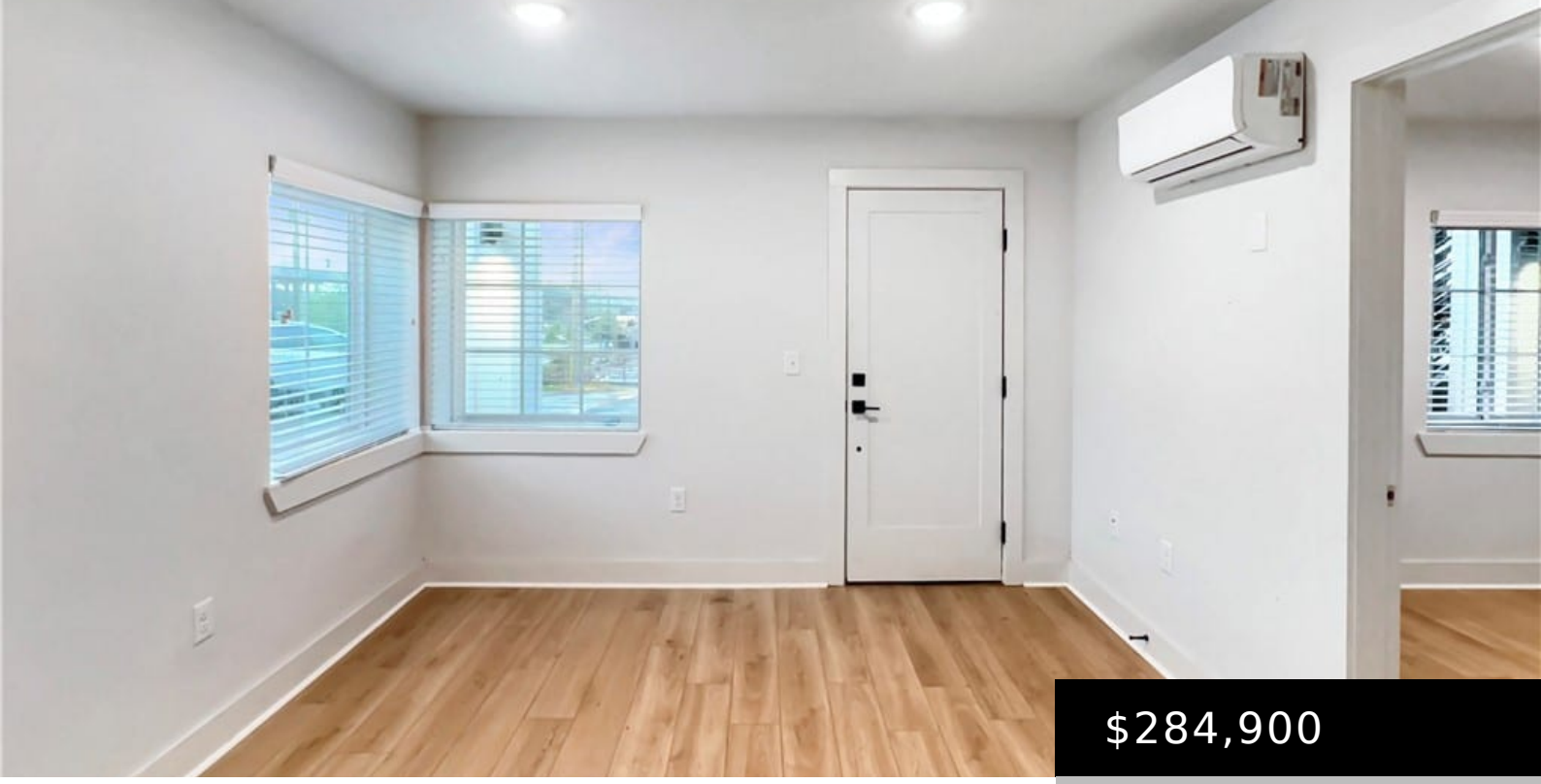

$284,900

- 1 bed
- 1 bath
- Condominium
- Active
- 410 sq ft

# 219 GREENSBORO AVENUE TUSCALOOSA AL 35401

https://jasongray.condos

Experience the best of downtown Tuscaloosa living at The Druid! Ideally situated at the corner of Greensboro Ave and Jack Warner Parkway, these fully renovated 1-bedroom, 1-bathroom condos offer a rare opportunity to own in one of the city’s most desirable locations. Reimagined from the inside out, each unit features quartz countertops, stainless appliances, a […]



## Basics

**Type:** Condominium

**Status:** Active

**Bedrooms: 1** bed

**Bathrooms: 1** bath

**Half baths: 0** half baths

**Floors: 1** floor

**Area: 410** sq ft

**Year built:** 1955

**Property Condition:** Resale

**Subdivision Name:** The Druid

**County:** Tuscaloosa

## Building Details

**Sewer:** Connected

**Construction Materials:** Brick

**Levels:** One

### Amenities & Features

**Pool Features:** None

**Roof:** Composition,Shingle

**Association Amenities:** MaintenanceGrounds,Other

**Utilities:** SewerConnected

**Window Features:** Blinds,Vinyl

**Cooling:** OneUnit

**Fireplace Features:** None

**Interior Features:** OpenConcept

**Laundry Features:** Stacked

**Appliances:** Dryer,Dishwasher,ElectricOven,ElectricRange,Disposal,Microwave,Refrigerator,TanklessWaterHeater,Washer

## Nearby Schools

**Middle Or Junior School:** Northridge

**Elementary School:** Verner

**High School:** Northridge

## Miscellaneous

**Association Fee Frequency:** Monthly

**List Office Name:** Corder Real Estate

**Listing Terms:** Cash,Conventional,FHA,VaLoan