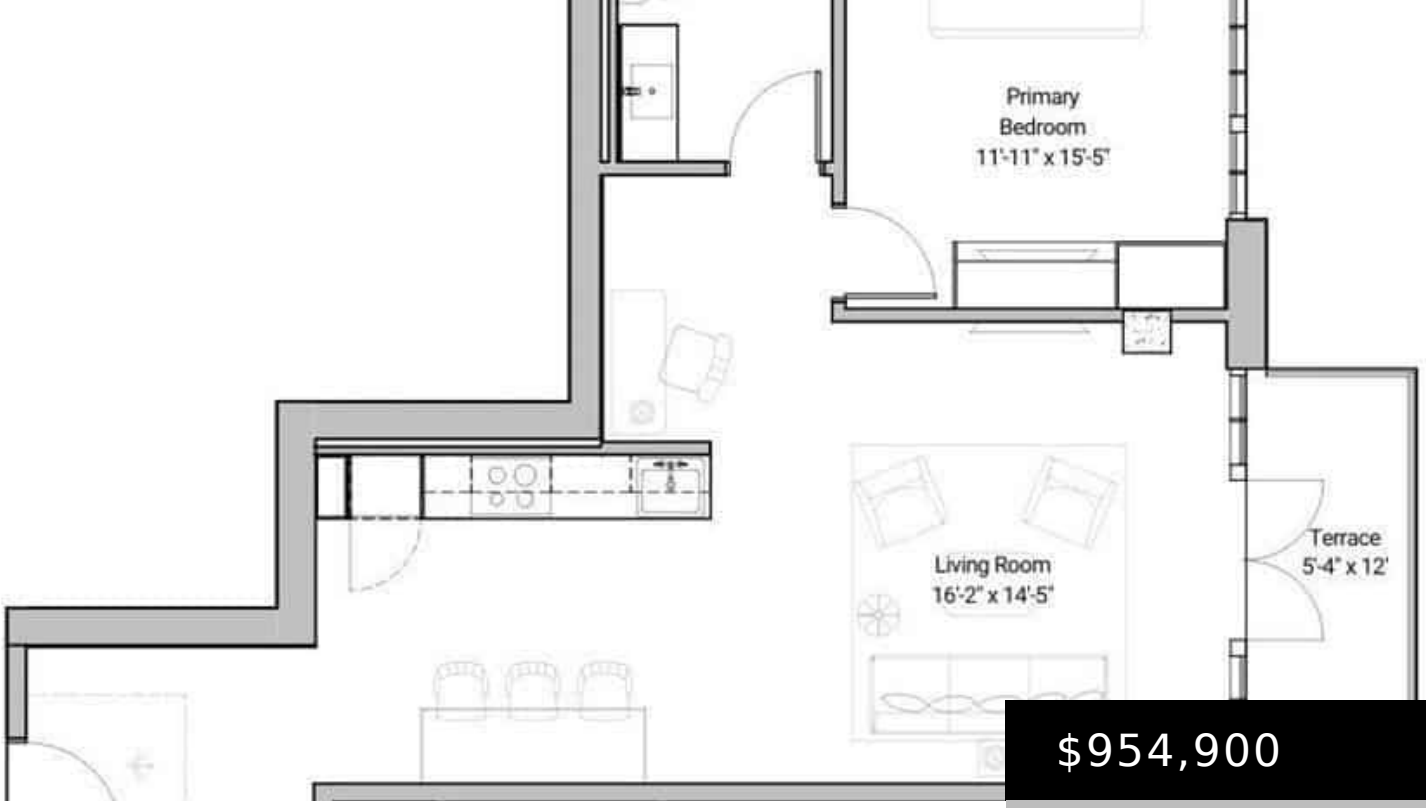

$954,900

- 1 bed
- 1 bath
- Condominium
- Active
- 791 sq ft

2130 FOURTH STREET TUSCALOOSA AL 35401

https://jasongray.condos

Imagine life at ALUM, where luxury meets tradition in the heart of Tuscaloosa. Picture yourself in an elegant condo-hotel, just steps from campus, where every detail is crafted to celebrate past memories and future possibilities. Wake up to curated interiors that reflect timeless sophistication. Start your day with a fresh brew from the on-site coffee [...]



Basics

Type: Condominium

Status: Active

Bedrooms: 1 bed

Bathrooms: 1 bath

Half baths: 0 half baths

Total rooms: 5

Floors: 1 floor

Area: 791 sq ft

Year built: 2025

Property Condition: ToBeBuilt

Subdivision Name: ALUM Tuscaloosa

County: Tuscaloosa

Building Details

Sewer: Connected

Construction Materials: BrickVeneer

Foundation Details: Slab

Levels: One

Floor covering: Hardwood

Amenities & Features

Pool Features: Community,Pool

Parking Features: Deck

Patio & Porch Features: Balcony,Open

Roof: TarGravel

Utilities: CableAvailable,SewerConnected

Cooling: OneUnit

Fireplace Features: None

Interior Features: GraniteCounters,OpenConcept,SolidSurfaceCounters,CableTv,WalkInClosets

Laundry Features: CommonArea

Appliances: WaterHeater

Nearby Schools

Middle Or Junior School: Northridge

Elementary School: Verner

High School: Northridge

Miscellaneous

Association Fee Frequency: Monthly
List Office Name: Keller Williams Tuscaloosa
Listing Terms: Cash,Conventional
Community Features: Pool