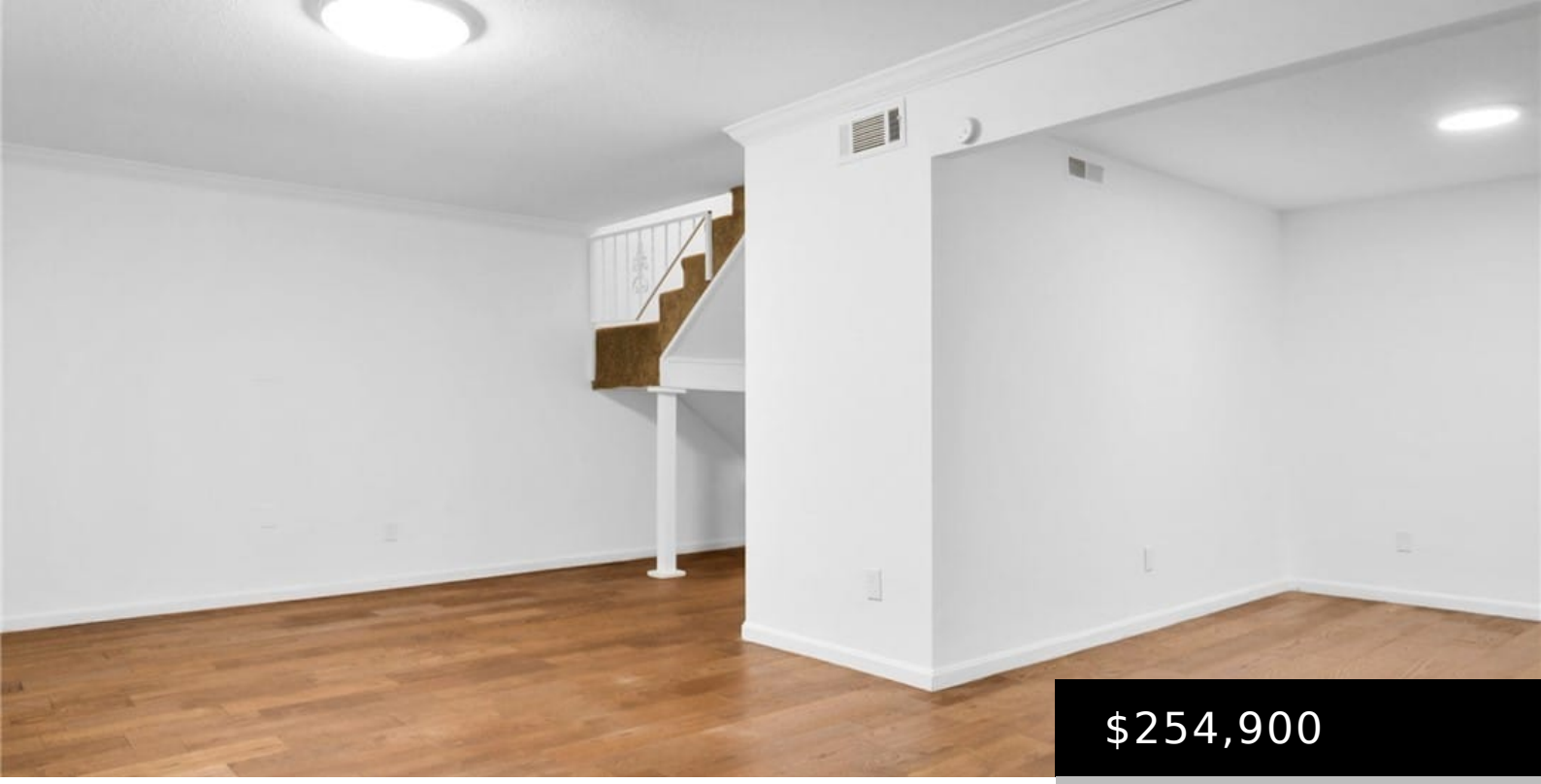

$254,900

- 3 beds
- 3 baths
- Townhouse
- Active
- 1610 sq ft

204 22ND STREET TUSCALOOSA AL 35406

https://jasongray.condos

This fabulous townhome in the 35406 is now available and features updated Kitchen cabinets, countertops, and appliances. The Living Room with fireplace leads out to an enclosed patio. There are three large bedrooms. Conveniently located just minutes from the University of Alabama. CALL TODAY.



Basics

Type: Townhouse

Status: Active

Bedrooms: 3 beds

Bathrooms: 3 baths

Half baths: 1 half bath

Total rooms: 9

Floors: 2 floors

Area: 1610 sq ft

Year built: 1974

Property Condition: Resale

Subdivision Name: Fox Run

County: Tuscaloosa

Building Details

Structure Type: Townhouse

Sewer: Connected

Construction Materials: BrickVeneer,Other

Levels: Two

Amenities & Features

Pool Features: None

Parking Features: Asphalt,Driveway,NoGarage

Patio & Porch Features: Open,Patio

Roof: Composition,Shingle

Utilities: SewerConnected

Cooling: CentralAir,OneUnit

Fireplace Features: One,LivingRoom

Fireplaces Total: 1

Heating: Central

Interior Features: SeparateFormalDiningRoom

Laundry Features: LaundryCloset

Appliances: Dishwasher,ElectricOven,ElectricRange,ElectricWaterHeater,Microwave

Nearby Schools

Middle Or Junior School: Northridge

Elementary School: Verner

High School: Northridge

Expenses, Fees & Taxes

Association Fee: $142

Miscellaneous

Association Fee Frequency: Monthly

List Office Name: RE/MAX PREMIERE GROUP

Listing Terms: Cash,Conventional,FHA,VaLoan