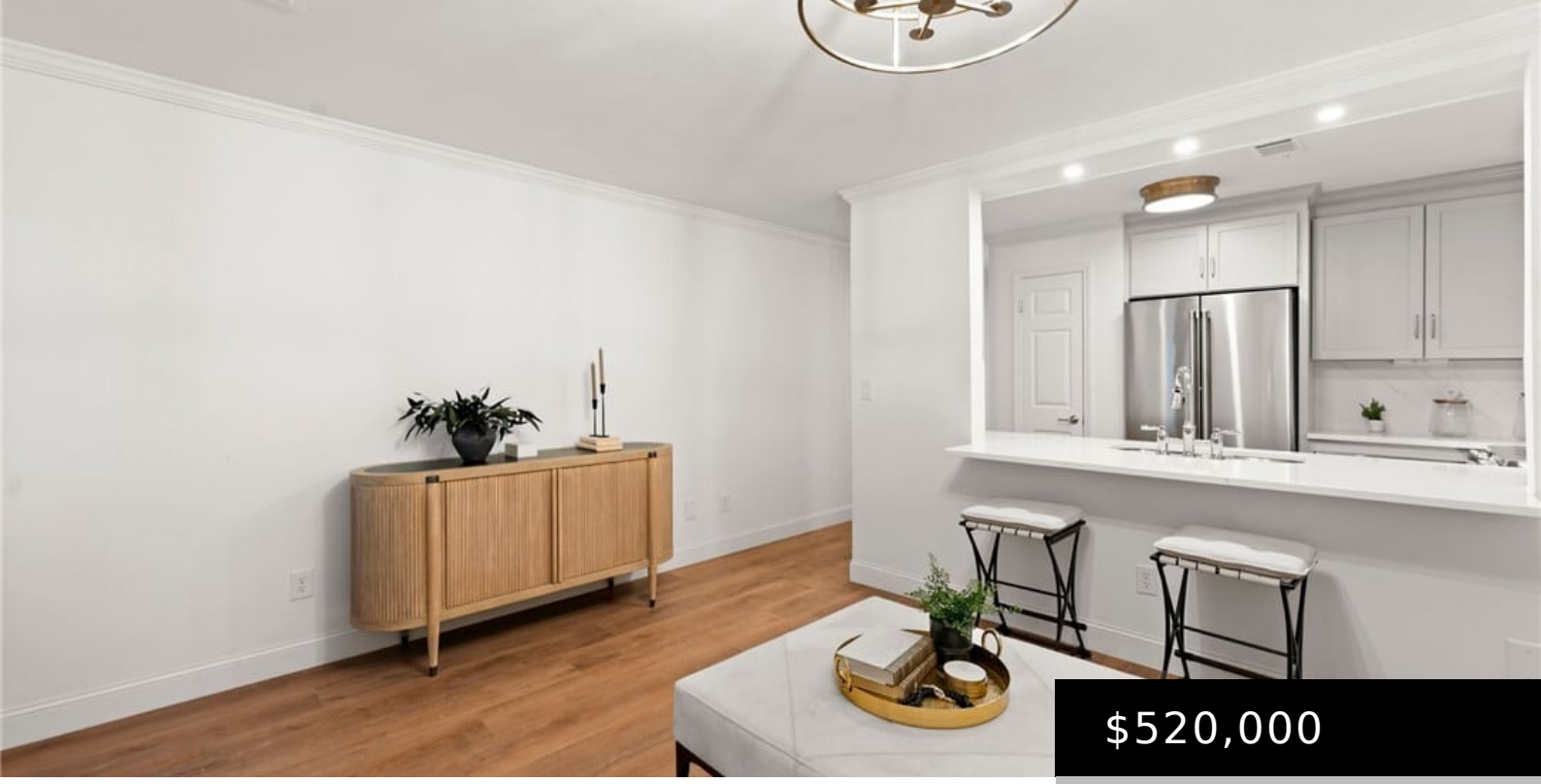

$520,000

- 1 bed
- 1 bath
- Condominium
- Active
- 641 sq ft

1228 8TH STREET TUSCALOOSA AL 35401

https://jasongray.condos

Experience elevated condo living at The Elle, where every detail has been thoughtfully curated. These fully renovated residences showcase luxury vinyl plank flooring, open-concept layouts, & a soft color scheme throughout. This unit is being sold fully furnished & is leased through July 2027 at $1800/month. Equipped with premium GE Café appliances, quartz countertops with […]



Basics

Type: Condominium

Status: Active

Bedrooms: 1 bed

Bathrooms: 1 bath

Half baths: 0 half baths

Floors: 1 floor

Area: 641 sq ft

Year built: 1992

Property Condition: Resale

Subdivision Name: The Elle

County: Tuscaloosa

Building Details

Sewer: Connected

Construction Materials: Brick

Garage Spaces: 1

Levels: One

Amenities & Features

Pool Features: None

Parking Features: AttachedCarport,Garage,OneCarGarage

Roof: Composition,Shingle

Association Amenities: Gated,Other,PetsAllowed

Utilities: SewerConnected

Cooling: Electric,OneUnit

Fireplace Features: None

Heating: Electric

Interior Features: BreakfastBar,KitchenIsland,Pantry,SeeRemarks

Laundry Features: LaundryRoom

Appliances: Dryer,Dishwasher,ElectricOven,ElectricRange,ElectricWaterHeater,Refrigerator,Washer

Nearby Schools

Middle Or Junior School: Northridge

Elementary School: Rock Quarry

High School: Northridge

Expenses, Fees & Taxes

Association Fee: $169

Miscellaneous

Association Fee Frequency: Monthly **List Office Name:** Keller Williams Tuscaloosa

Listing Terms: Cash,Conventional