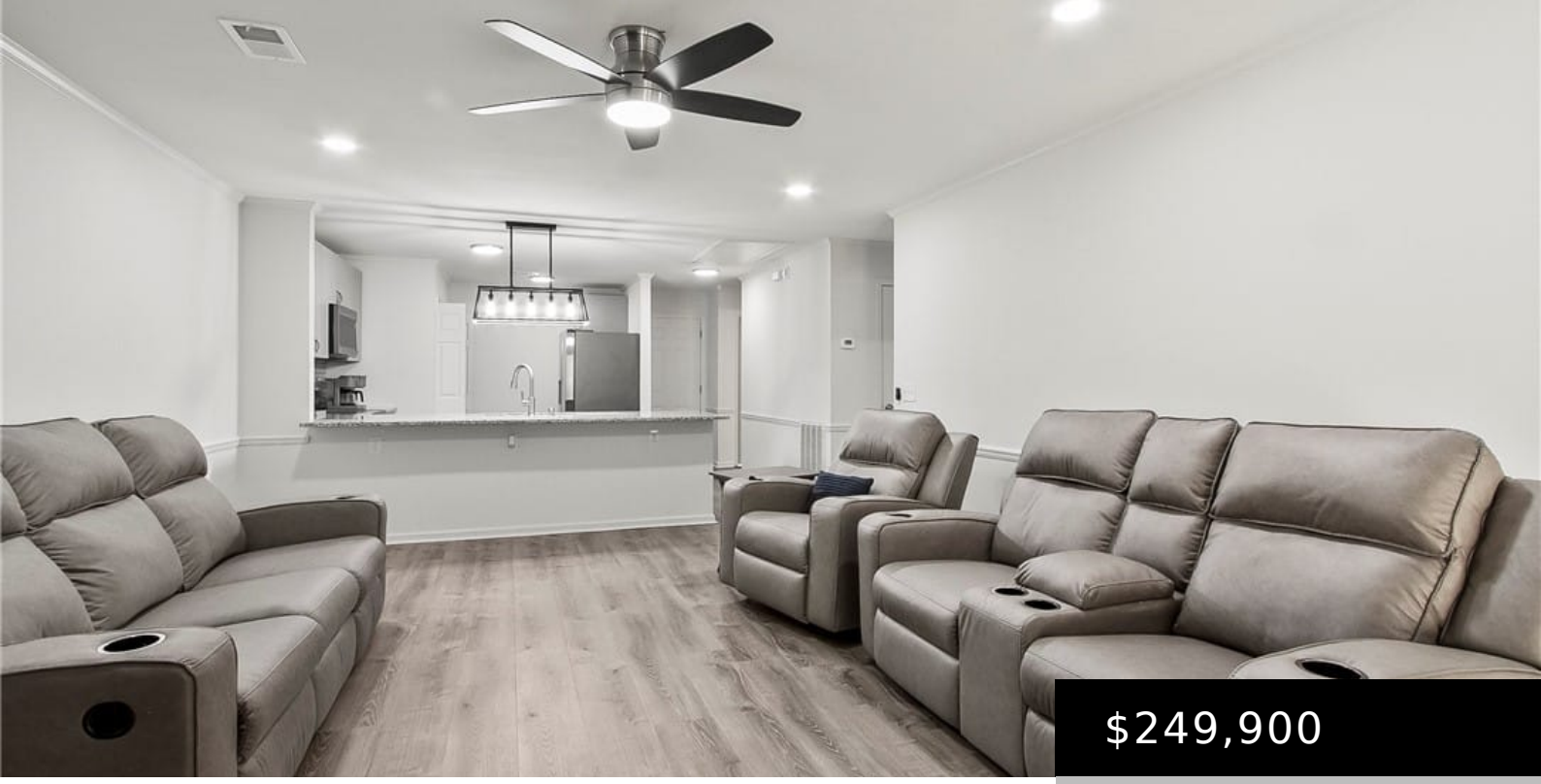

$249,900

- 2 beds
- 2 baths
- Townhouse
- Active
- 1243 sq ft

1050 FAIRFAX DRIVE TUSCALOOSA AL 35406

https://jasongray.condos

Beautifully redesigned and extensively updated, this one-level 2 bedroom, 2 bath home offers an open-concept floor plan with a fresh, modern feel. The remodeled kitchen opens to the living area and features granite countertops, a large breakfast bar, updated cabinetry, appliances and fixtures. Both baths have been completely remodeled with tiled walk-in showers, new vanities, […]

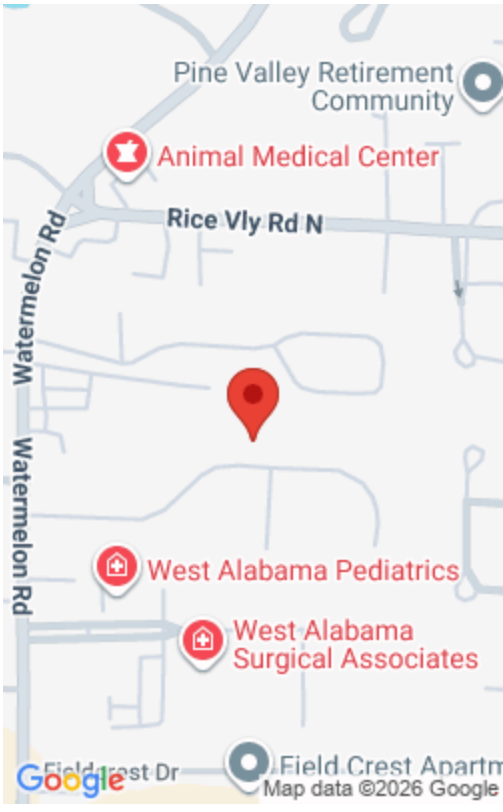

Basics

Type: Townhouse

Status: Active

Bedrooms: 2 beds

Bathrooms: 2 baths

Half baths: 0 half baths

Total rooms: 7

Floors: 1 floor

Area: 1243 sq ft

Year built: 1985

Property Condition: Resale

Subdivision Name: Fairfax Village

County: Tuscaloosa

Building Details

Structure Type: Townhouse

Lot Features: Level,Trees

Sewer: Connected

Construction Materials: Brick,Masonite

Fencing: Wood

Levels: One

Amenities & Features

Pool Features: None

Parking Features: Concrete,Driveway

Security Features: SmokeDetectors

Roof: Composition,Shingle

Utilities: SewerConnected

Window Features: Vinyl

Cooling: CentralAir,HeatPump,OneUnit

Exterior Features: RainGutters

Fireplace Features: Electric,FamilyLivingGreatRoom

Heating: Electric,HeatPump

Interior Features: BreakfastBar,CeilingFans,GraniteCounters,KitchenIsland,Pantry,SolidSurfaceCounters,WalkInClosets

Laundry Features: LaundryCloset,InKitchen

Appliances: Dishwasher,ElectricOven,ElectricRange,Disposal,GasWaterHeater,Microwave,Refrigerator,WaterHeater

Nearby Schools

Middle Or Junior School: Collins Riverside

Elementary School: Vestavia

High School: Tuscaloosa County



Miscellaneous

List Office Name: RE/MAX PREMIERE GROUP

Listing Terms: Cash,Conventional,FHA,VaLoan

Community Features: Gutters